

THE GLORYLAND BAND. . . Your favorite gospel songs and hymns arranged "stage band style" for enjoyable listening and for your instrumental group to play! **CAMP KIRKLAND**, the premier church instrumental arranger, has masterfully arranged these medleys in a lively, toe-tapping style. Band parts are available in a set or separately. Optional parts are included to allow any instrument to play, and to cover for those instruments you may not have in your group.

All Gloryland Band arrangements are built around a strong rhythm section (piano, bass, and drums) with a minimum core group of 3 Trumpets and 3 Trombones. If saxophones are not used, substitute parts are provided to cover their parts or to double for additional texture.

Additional parts are included for instruments not heard on the recording:

Flute, Oboe, Clarinet - *Primarily doubling upper saxes*

Bass Clarinet - *Doubling Trombone 3*

French Horn - *Primarily doubling Alto Sax*

Tuba - *Doubling Trombone 3 where appropriate*

Violin, Viola, Cello - *Optional*

The Harmonica solos heard on the recording are cued in appropriate woodwind parts. A written woodwind part is included in addition to the rhythm chart.

These Gloryland Band arrangements are available for your group to play:

The Gloryland Band - Set 1

God's Amazing Grace	OR 1892
Unclouded Day	OR 1898
At The Cross	OR 2893
Redeemed	OR 1899
Soon And Very Soon	OR 2892
When We All Get To Heaven	OR 1893
Nothing But The Blood	OR 1894
Hallelujah, We Shall Rise	OR 1895
Blessed Assurance	OR 1896
My Tribute	OR 1897
 ENTIRE SET	 OR 1891
Listening Cassette	LC 1891
Listening Compact Disc.....	CD 1891

The Gloryland Band - Set 2

Bless The Lord	OR 8903
In The Sweet By and By	OR 8905
Glory To His Name	OR 8904
Swing Low, Sweet Chariot	OR 89010
'Tis So Sweet To Trust In Jesus	OR 89011
What A Friend We Have In Jesus	OR 89012
Softly and Tenderly	OR 8909
Shine The Light	OR 8908
Just A Closer Walk With Thee	OR 8906
Reach Out To Jesus	OR 8907
 ENTIRE SET	 OR 8902
Rhythm Tracks	TX 8902
Listening Cassette.....	LC 8902

PRISM
MUSIC

My Tribute

Gloryland Band

ALTO SAX

ARRANGED BY CAMP KIRKLAND

36 37 38

39 40 41

42 43 44 *rit.* *f*

45 46 47

48 49 50

1
51 52 53

2
54 55 56

57 58 59

60 61 62

My Tribute

Gloryland Band

TENOR SAX

ARRANGED BY CAMP KIRKLAND

21 22 23

24 25 26

27 28 29

30 31 32

33 34 35

36 37 38

39 40 41

My Tribute

Gloryland Band

BARI SAX

ARRANGED BY CAMP KIRKLAND

1 *f*

3 4 5

6 7 8

9 10 11

12 13 14

15 16 17

18 19 > 20

21 22 23

24 26

27 28 29

30 31 32

33 34 35

36 37 38

39 40 41

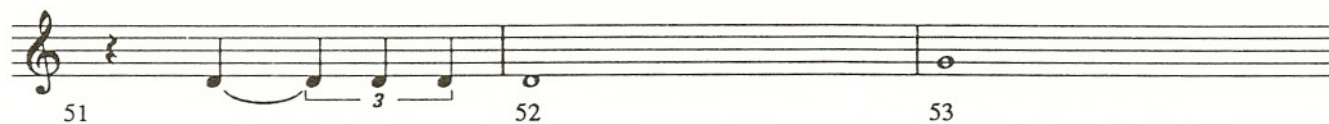

My Tribute

Gloryland Band

TRUMPET I

ARRANGED BY CAMP KIRKLAND

Arrangement © 1989 by Prism's Light Music / ASCAP
All Rights Reserved International copyright Reserved

MY TRIBUTE TRUMPET I 2

33 34 35

36 36 - 38 39 40

41 42 43

44 *rit.* *f* 45 46

47 48 49

50 51 52

53 54 55

56 57 58

59 60 61 62

My Tribute

Gloryland Band

TRUMPET II, III

ARRANGED BY CAMP KIRKLAND

1 *f*

2

3

4 *mf*

5 5-6

7

8

9

10

11

12

13

14

15 15-21

22

23

24

25

26 26-30

31

32

33

34

35

3

36 36 - 38 39 40

41 42 43

44 *rit.* *f* 45 46

47 48 49

50 51 52

53 54 55

56 57 58

59 60 61 62

My Tribute

Gloryland Band

TROMBONE I, II

ARRANGED BY CAMP KIRKLAND

My Tribute

Gloryland Band

BASS TROMBONE

ARRANGED BY CAMP KIRKLAND

Measures 1-20:

- 1: *f*, quarter note, eighth notes (triplet), quarter note, eighth notes (triplet)
- 2: quarter note, eighth notes (triplet)
- 3: quarter note, eighth notes (triplet), quarter note, eighth notes (triplet)
- 4: quarter note, eighth notes (triplet), quarter note, eighth notes (triplet)
- 5: quarter note, eighth notes (triplet), quarter note, eighth notes (triplet)
- 6: quarter note, eighth notes (triplet), quarter note, eighth notes (triplet)
- 7: quarter note, eighth notes (triplet), quarter note, eighth notes (triplet)
- 8: quarter note, eighth notes (triplet), quarter note, eighth notes (triplet)
- 9: quarter note, eighth notes (triplet), quarter note, eighth notes (triplet)
- 10: quarter note, eighth notes (triplet), quarter note, eighth notes (triplet)
- 11: quarter note, eighth notes (triplet), quarter note, eighth notes (triplet)
- 12: quarter note, eighth notes (triplet), quarter note, eighth notes (triplet)
- 13: quarter note, eighth notes (triplet), quarter note, eighth notes (triplet)
- 14: quarter note, eighth notes (triplet), quarter note, eighth notes (triplet)
- 15: quarter note, eighth notes (triplet), quarter note, eighth notes (triplet)
- 16: quarter note, eighth notes (triplet), quarter note, eighth notes (triplet)
- 17: quarter note, eighth notes (triplet), quarter note, eighth notes (triplet)
- 18: quarter note, eighth notes (triplet), quarter note, eighth notes (triplet)
- 19: quarter note, eighth notes (triplet), quarter note, eighth notes (triplet)
- 20: quarter note, eighth notes (triplet), quarter note, eighth notes (triplet)

MY TRIBUTE BASS TROMBONE 2

21 22 23

24 25 26

27 28 29

30 31 32

33 34 35

36 *mf* 37 38

39 40 41

42 43 44

3 3 3

rit. *f*

45 46 47

3

48 49 50

3

51 52 53

3

1

54 55 56

2

57 58 59

60 61 62

My Tribute

Gloryland Band

TUBA

ARRANGED BY CAMP KIRKLAND

1 *f*

2

3

4

5

6

7 7-13 14

15

16 17

18 19

20

21 22

23

24 25

26 26-31 32 33

34

35 *mf*

MY TRIBUTE TUBA 2

2

37 38 38 - 39

40 41 42 3 3

43 44 *rit.* 45 3 3 *f*

46 47 3 48

49 50

1

51 52 53 *v*

2

54 55 56 57 58

57 58 59 *v*

60 61 62 *v* *v* *v*

My Tribute

Gloryland Band

RHYTHM

ARRANGED BY CAMP KIRKLAND

B \flat B \flat B \flat sus B \flat $\frac{F}{A}$

f

Gm $\frac{E\flat m6}{G\flat}$ B \flat sus B \flat

B \flat sus B \flat B \flat B \flat B \flat B \flat Δ 9

B \flat 9 $\frac{Fm7}{B\flat}$ B \flat 9 Cm

Cm 2 $\frac{E\flat m6}{C}$ $\frac{E\flat m6}{C}$

$\frac{B\flat 6}{F}$ Gm $\frac{Gm}{F}$ $\frac{Gm}{E}$

E \flat m 6 $\frac{B\flat}{D}$ G 9 sus G 9 +G 9 B $^{\circ}7$ Cm

$A\flat^9$ $\frac{B\flat}{F}$ $\frac{E\flat}{F}$ F^{13} F^7

$B\flat$ $\frac{E\flat}{F}$ $B\flat$

Dm G^7 Cm $E\flat m^6$ F^7

D^7 $\frac{D^7}{F\#}$ Gm $\frac{Gm^7}{C}$ C^9

$\frac{Cm^7}{F}$ F^7 $\frac{B\flat}{F}$ $\frac{Cm^7}{F}$ $B\flat$

$\frac{D^7sus}{A}$ D^7 Gm Gm^Δ

Gm^7 Gm^6 $E\flat$ Gm $\frac{Gm}{F}$

$\frac{Gm}{E}$ $\frac{A^b}{E^b}$ $\frac{B^b}{D}$ $\frac{A^b}{C}$ B^b $\frac{A^b\Delta}{B^b}$
rit.

E^b Gm^7 C^7 Fm

A^bm^6 B^b7 G^9sus $G^7(-9)$ B^o7 Cm

$\frac{Cm^7}{F}$ F^9 $\frac{Fm^7}{B^b}$ $\frac{Fm^7}{B^b}$ $\frac{A^b\Delta}{B^b}$ $B^b7(-9)$

$\frac{E^b}{B^b}$ $\frac{E^b\Delta}{B^b}$ $\frac{A^b}{B^b}$ $\frac{E^b}{B^b}$ $\frac{E^b\Delta}{B^b}$ $\frac{E^b6}{B^b}$

$\frac{A^bm}{B^b}$ $\frac{E^b}{B^b}$ $\frac{C^b}{B^b}$ $\frac{D^b}{B^b}$ $\frac{C^b}{B^b}$ $\frac{D^b}{B^b}$

$\frac{C^b}{B^b}$ $\frac{D^b}{B^b}$ $\frac{C^b}{B^b}$ $\frac{D^b}{B^b}$ E^b $C^b\Delta^9$ $E\Delta^9$ E^b

My Tribute

GLORYLAND BAND

PIANO

ARRANGED BY CAMP KIRKLAND

- **System 4:** The final system, concluding with a few chords in the right hand and a final note in the left hand.

16

19

22

25

28

32

1 2

35

38

41

44

rit.

V

47

50

53

56

59

My Tribute

Gloryland Band

DRUMS

ARRANGED BY CAMP KIRKLAND

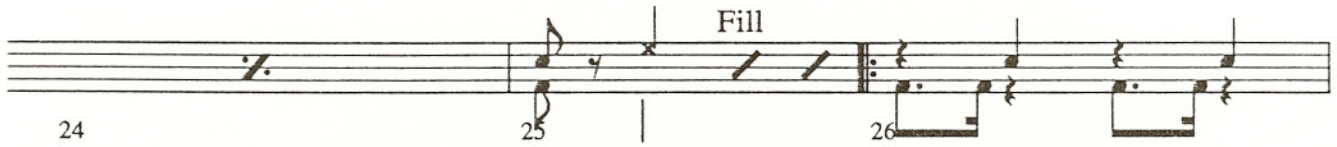

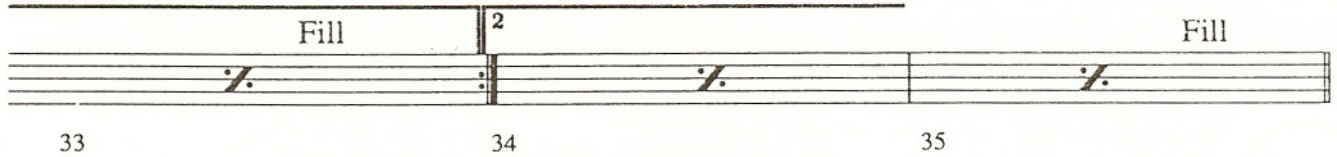

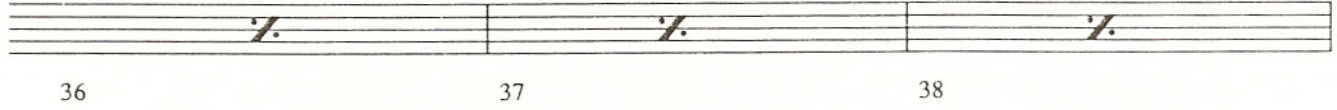

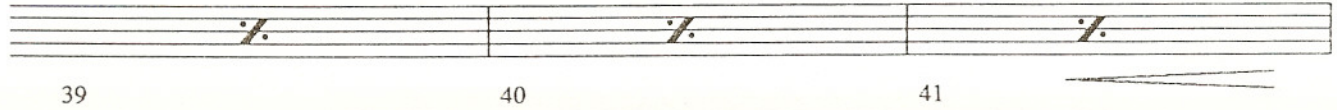

42 43 rit. 44

Big Fill

45 46 47

Fill

48 49 50

Fill

51 52 53

1 Fill

54 55 56

2 Fill

57 58 59

Fill

60 61 62